EPSITRON® Communication Cables with an RS-232 Interface

Similiar to pictured device

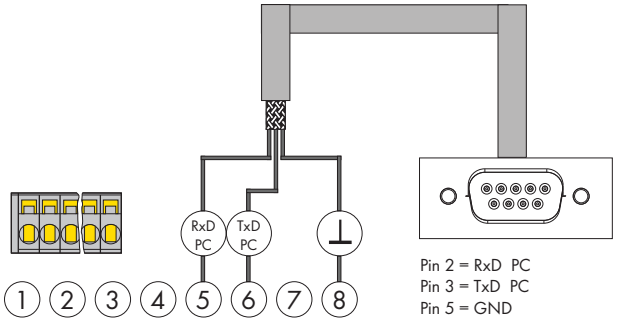

The communication cables are used for configuration and visualization via PC or controller.
The communication cables are suitable for 787-1675 or all 787-8xx Series devices equipped with an RS-232 serial interface.
Download the corresponding PC software for all 787 Series devices at www.wago.com/epsitron.
Function blocks for communication with the WAGO-I/O-SYSTEM 750 and other control systems are also available.

Note:
The 787-890 or 787-892 Communication Cables are not electrically isolated.

Description	Item No.	Pack. Unit
Communication cable with RS-232	**787-890**	1
Communication cable with RS-232, suitable for 787-1675 (not pictured)	**787-892**	1

Technical Data	
Type of signal	Serial Signal (RS-232)
Ports	1 x 8-pole 733-108 Female Connector with strain relief (787-8xx Module side), 1 x 9-pole Sub-D female connector (PC/controller side)
Isolation	No
Cross sections	3 x 0.34 mm² (22 AWG), shielded
Ambient operating temperature	-10°C ... +70°C
Degree of protection	IP20
Length	1.8 m

EPSITRON® Wall Mounting Adapter

Wall mounting adapter,
for screw fixing of 787-8xx devices on mounting plate or wall
without DIN 35 rail.

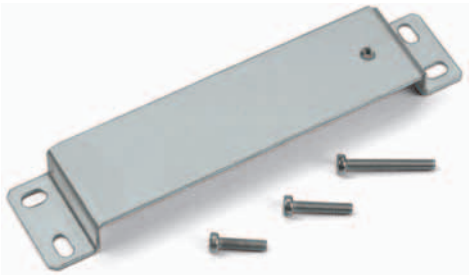

Wall mounting adapter, for screw fixing of 787-8xx devices on mounting plate or wall without DIN 35 rail.
The wall mounting adapter replaces the rail support of the 787-8xx device.
The adapter is screwed to the 787-8xx device using one of the provided screws.

Description	Item No.	Pack. Unit
Wall Mount Adapter	**787-895**	5

Technical Data

Material	Galvanized sheet steel
Dimensions (mm) W x H x L	35 x 15 x 158.5
Fixing	Fixing holes: 4 slots, 5.3 mm x 9 mm
	Fixing hole spacing: 143 mm x 19.5 mm
Included	Wall mounting adapter
	1x screw M4 x 16
	1x screw M4 x 20
	1x screw M4 x 30

EPSITRON® Carrier Rail Adapter

	Carrier rail adapter for mounting 787-8xx devices to a DIN 35 rail	

Carrier rail adapter for mounting 787-8xx devices to a DIN 35 rail.
The 787-896 Carrier Rail Adapter allows both vertical and horizontal mounting of 787-8xx devices.
Mounting the adapter to the device is performed by sliding both single parts into the guide slots of the cooling element and then screwing, allowing the position to be changed easily.

Description	Item No.	Pack. Unit
Carrier Rail Adapter	**787-896**	1

Technical Data

Material	Galvanized sheet metal
Dimensions (mm) W x H x L	35 x 136.5 x 15.5
Fixing	By sliding both single parts into the guide slot and then screwing
Included	Carrier rail adapter Assembly instructions

EPSITRON® Carrier Rail Adapter

Carrier rail adapter
made of zinc die-cast
for mounting 787-8xx devices
to a DIN 35 rail

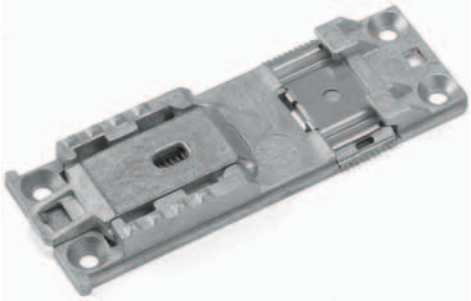

Carrier rail adapter made of zinc die-cast for mounting 787-8xx devices to a DIN 35 rail.
The 787-897 Carrier Rail Adapter allows horizontal mounting of 787-8xx devices.
Mounting the adapter to the device is performed by sliding both single parts into the guide slots of the cooling element and then screwing, allowing the position to be changed easily.

Description	Item No.	Pack. Unit
Carrier Rail Adapter	**787-897**	1

Technical Data

Material	Zinc die-cast
Dimensions (mm) W x H x L	37 x 102.5 x 10.5
Fixing	By pressing the adapter into the guide slot
Included	Carrier rail adapter
	Assembly instructions